Corruption

For Solo Violin

Damon Thompson

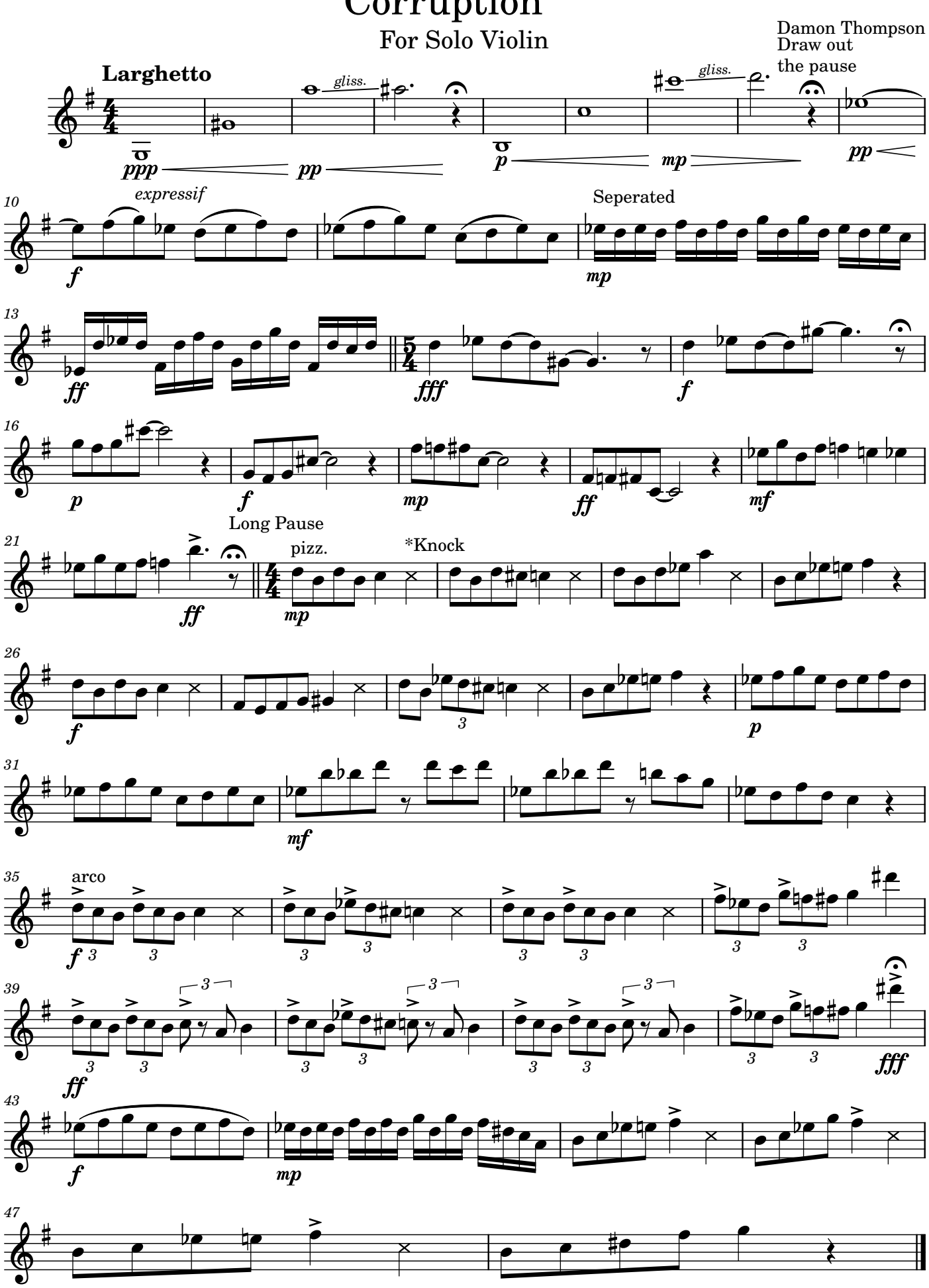

* Gently knock on the body with knuckle of thumb